

## Visit CNETO

Richard Birrer, Alessandro Cerminara  
14. April 2016



# Agenda

- **Information about University Hospital Basel (USB)**
- **Information about new building K2**
- **Tour through Infrastructure**

# University Hospital Basel / Campus



# University Hospital Basel / Key Figures

- Medical Comptence Center of NW-Switzerland
- City-, Canton- and University Hospital
- 6'700 Employees
- 35'000 Inpatients
- 530'000 Consultations
- Net sales 1'032 Mio. CHF

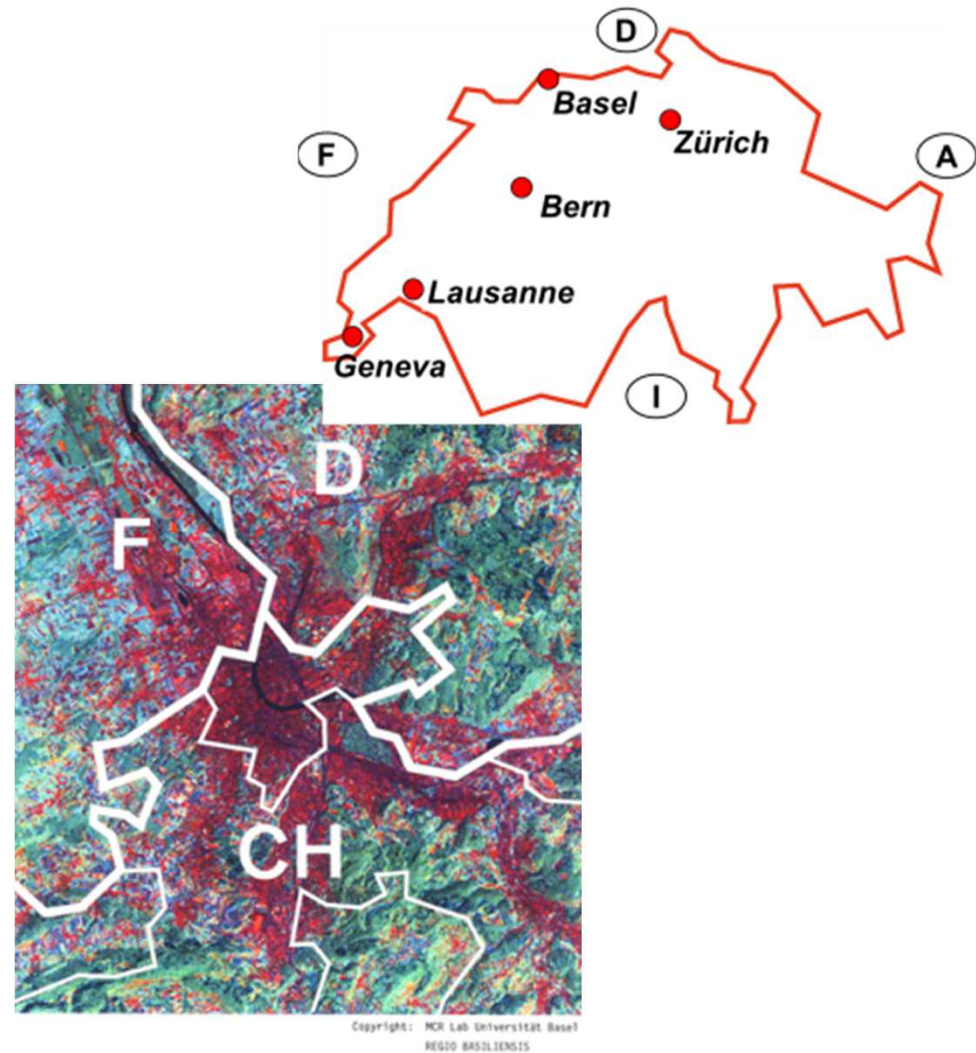

# New Building K2 / Key Informations

- Low building for outpatient treatment area
- Tower for inpatient treatment area
- Cost around 800 Mio. CHF
- 47'600 m<sup>2</sup> main area
- Heliport on top of tower
- Realization under operating in three main stages
- Realization Period 2018 - 2030



# Tour through Infrastructure

- Operation-Building East (Building technology)
- Transport – Systems
- Transfer to UKBB



# Operating-Building East

- 2. Sterilization
- 1. Intensive care station / 26 places
- 1. Recovery room / 22 places
- GF Operating rooms / 8 rooms,  
1 multi-function room
- 01 Operating rooms / 7 rooms
- 02/03 Bulding technology

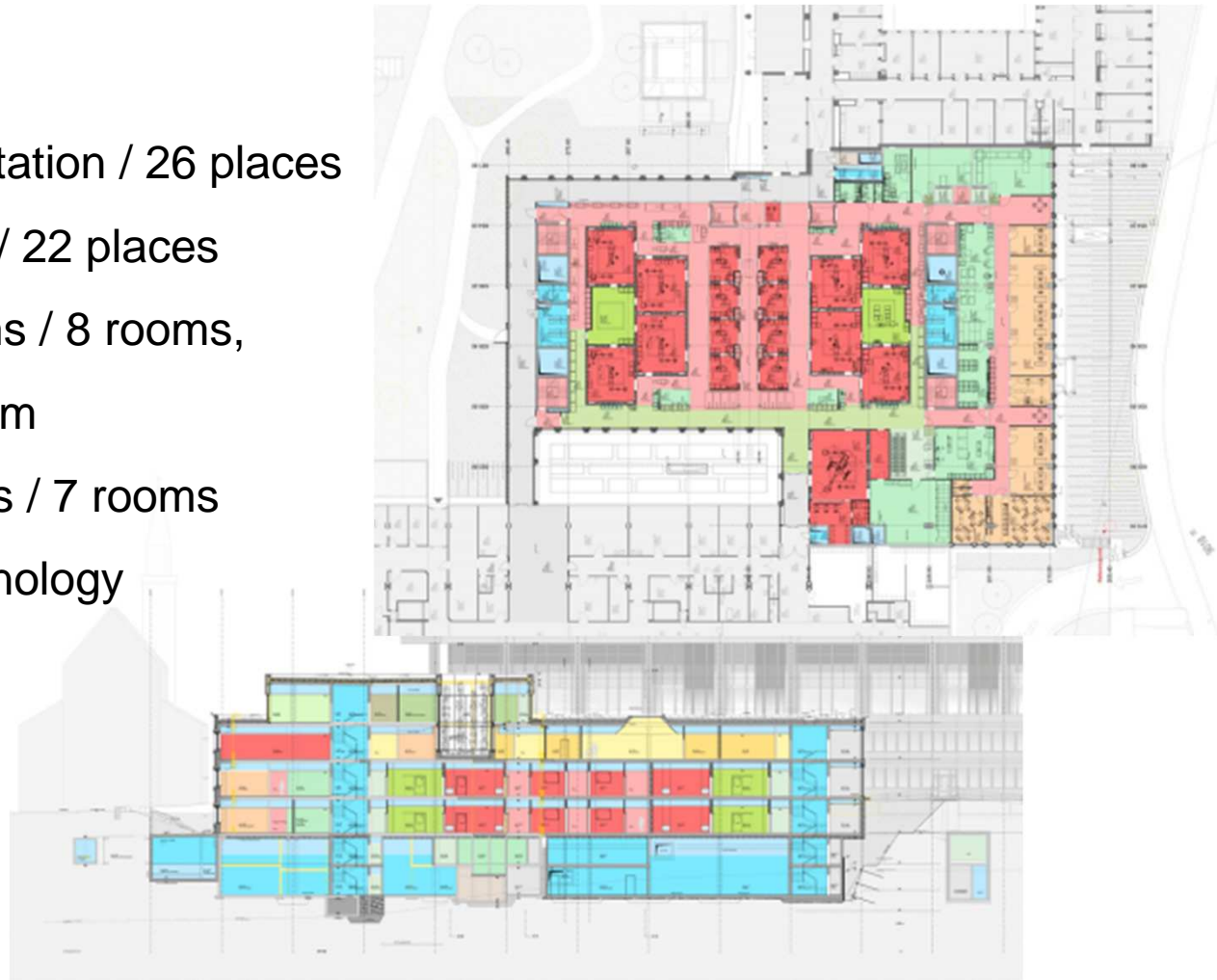

# Conveyor System (STA)

- Operating times: 24 hours per day
- Number of shipment addresses : 133
- Net load weight: 20 kg
- Number of transports: 3'000 per day
- Goods:
  - Mail, parcel
  - Laboratory samples
  - Laundry, clothes
  - Medicine
  - Etc.

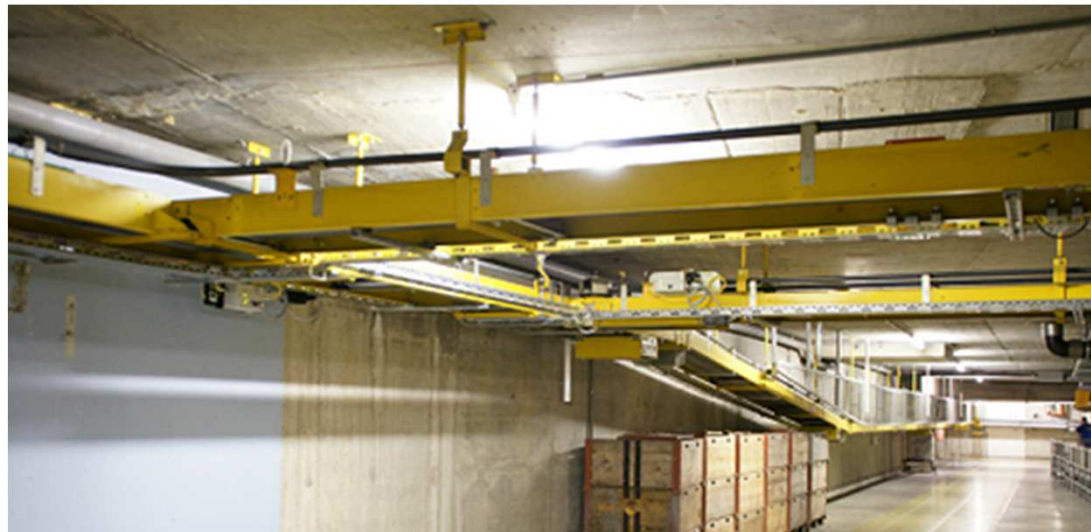



# Automaten Guided Vehicles (MTA)

- Operating times: 6:30 AM – 8:00 PM
- Number of vehicles: 24
- Net load weight: 200 kg
- Number of transports: 970 per day
- Transported net weight: 100'000 kg per day
- Goods:
  - Meals for patients
  - Laundry, clothes
  - Garbage
  - Medicine
  - Etc.

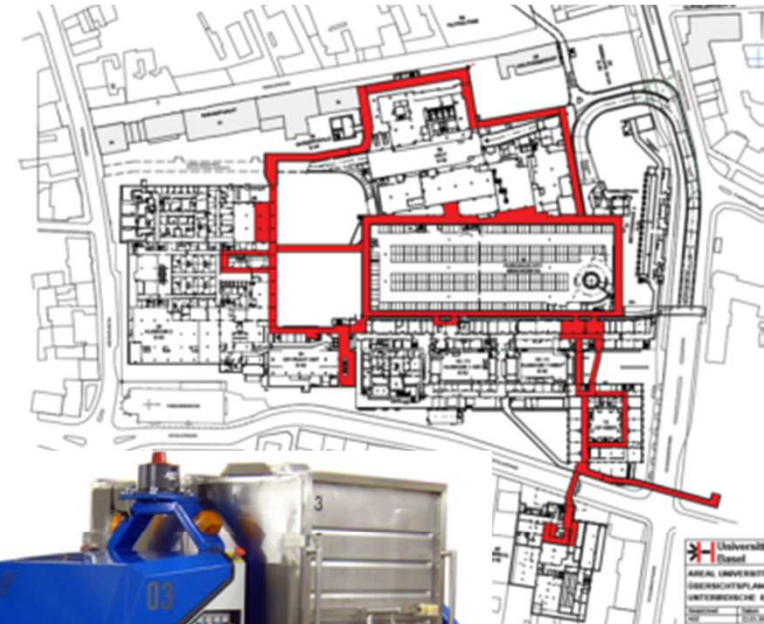

Thank you for your attention

Any questions?